

# Kempegowda Institute of Medical Sciences

Banashankari 2<sup>nd</sup> Stage, Near B D A Complex, Bangalore – 560 070.

## About Us

**Kempegowda Institute of Medical Sciences (KIMS)** was established in the year 1980 by the **Vokkaligara Sangha** and is affiliated to Rajiv Gandhi University of Health Sciences, Bangalore, Karnataka.

The Vokkaligara Sangha took a formal decision on 2<sup>nd</sup> September 1979 to start a Medical College from the year 1980-81 and applied for permission to the Registrar, Bangalore University. On 30<sup>th</sup> November 1980, Shri R Gundu Rao, the Honourable Chief Minister of Karnataka, laid the foundation stone of the Kempegowda Institute of Medical Sciences and Hospital in the premises of the Sangha and announced the grant of vacant land in Banashankari to be used for the construction of college building and hostels. Thereafter, the Sangha appointed Dr. M Basavaraju, Professor of Physiology as the Principal on 1<sup>st</sup> January 1981 and other staff by March 1981 and classes were started regularly from the 16<sup>th</sup> March 1981. Since then 16<sup>th</sup> March is observed every year as KIMS Day. The Silver Jubilee Celebrations of the Institute was held in the year 2006. A Magnificent college building to mark the centenary celebrations of the Vokkaligara Sangha and the Silver Jubilee of KIMS has been built at the Banashankari Campus.

## Objectives of the Institution

- Impart training to medical students to be **competent** in the management of health problems of the individual and the community, commensurate with his/her position as a member of the society and familiarize with the national health programmes.
- Develop his/her personal characteristics and attitude required for professional life such as personal integrity, sense of responsibility, dependability and ability to relate to or show concern for other individuals.
- Enable him/her to work as a leading partner in health care teams, gear up to mobilize resources to meet the health needs of natural calamities when required.
- Enable him/her to acquire proficiency in communication skills to appreciate social, psychological, cultural, economic and environmental factors affecting health and to develop human attitude towards discharging ones professional responsibility.
- Develop attitudes for continued self learning and seek further expertise or to pursue research in any chosen area of medicine

KIMS is recognized by the Medical Council of India permanently for running of MBBS Course since 1980-81 and also running Post-graduate degree/diploma courses since 1991-92 and these courses are also recognized by Government of India.

Kempegowda Institute of Medical Sciences is also recognized by

- General Medical Council, United Kingdom
- World Health Organization.
- The Royal College of Obstetrics and Gynecologists, London.

KIMS is located in two sections:-

- Pre-clinical and Para Clinical Departments are Located at Banashankari 2nd Stage near BDA complex, Bangalore-560070.
- Clinical Departments and KIMS Hospital are located at the KIMS Hospital, Krishna Rajendra Road, Visveswarapuram, Bangalore-560004, 4kms from the College campus.

**Total Area** – 14 Acres, College – 8 Acres, Hospital - 6 acres

(c) Accommodation : -

(i)	Principal/Dean's office size	:	36 Sq Mtrs
(ii)	Staff room size	:	10 Sq Mtrs
(iii)	College Council room size	:	80 Sq Mtrs
(iv)	Office Superintendent room –size	:	10 Sq Mtrs
(v)	Office Space Size	:	150 Sq Mtrs
(vi)	Intercom & Public address system in the college	:	Present
(vii)	Record room size	:	100 Sq Mtrs

## **BUILDING**

### **Layout & floor area**

College – 33,882 Sq Mtrs

Hospital – 44,598 Sq Mtrs

Location of Departments :

Pre & Paraclinical departments in BSK campus,

Hospital & Cliniclal departments in KR Road Campus

Pre-clinical

Biochemistry – Ground floor – old block

Anatomy – First Floor – old block

Physiology – Second Floor – old block

#### Para-clinical

Pharmacology – Third Floor – Old block  
Com Med – Second Floor – New Block  
Microbiology – Third Floor – New Block  
Forensic Medicine – Fourth Floor – New Block  
Pathology – Fifth Floor – New Block

#### Clinical

Hospital & all clinical departments at KR Road Campus 4.5 kms from college campus

#### Hospital Block A

Ground Floor – Administrative block, Emergency Medicine, Radiology, Pharmacy  
Basement floor – Blood bank, Central Laboratory, Central store, Laundry, CSSD, Mortuary  
First Floor – Medicine  
Second Floor – Surgery  
Third Floor – OBG  
Fourth Floor – Anaesthesia & OT  
Fifth Floor – Pediatrics

#### Hospital Block B

Ground Floor – OPDs of Medicine, Ophthalmology, OBG, Orthopedics, Community medicine, Pulmonary medicine, Dermatology  
First Floor – OPDs of Surgery, ENT, Pediatrics, ART centre  
Second Floor – Dept of Psychiatry, KIMS Heart Centre  
Third Floor – Pulmonary medicine, Orthopedics  
Fourth Floor – Orthopedics  
Fifth Floor – Ophthalmology, ENT, Dermatology wards  
Sixth Floor – Library, Lecture Halls & Seminar Halls.

#### Hospital Block C

Basement Floor – Medical Records, Skill Lab  
Ground floor – Canteen  
First Floor – Resident Quarters  
Second Floor – Resident Quarters  
Third Floor – Resident Quarters  
Fourth Floor – Resident Quarters

No. of Lecture theatres

**College**

**Hospital**

Number	:	<b>04</b>	<b>02</b>
Type	:	<b>Gallery</b>	<b>Gallery</b>
Gallery	:	<b>yes</b>	<b>yes</b>
Level	:	<b>one</b>	<b>one</b>
Seating Capacity	:	<b>1 – 375 seats, 4 – 250 seats, 1 - 150 seats</b>	

Type of Audiovisual aids :

**OHP, LCD Projector, Audio system, Green board**

Auditorium : **832 seats**

Examination Hall : **500 Seats**  
(Sitting Capacity)

Common room for -  
Boys **6 nos – 27 Sq Mtrs each**  
Girls **6 nos – 27 Sq Mtrs each**

Facilities of attached toilets :- **Present**

### **CENTRAL LIBRARY**

(a) Layout and floor area : – 3327 Sq Mtrs

(b) Reading Rooms :

No.:-

For U.G.	:	05	Capacity – 405
For P.G.	:	02	Capacity – 65
For Staff	:	02	Capacity – 60

(c) Working hours : 9 AM to 10 PM

(d) No. of Books : 22,552

(i) Text : 6,162

(ii) Reference : 16,390

(e) No. of Journals

Subscribed annually :

(i) Indian	73	(ii) Foreign	44
------------	----	--------------	----

(j) No. of Journals with back Numbers: 10848

(i) Indian : 2475 (ii) Foreign: 8398

(k) System of Cataloguing – **AACR II**

(l) Details of facilities available like Medlar, Internet, T.V., V.C.R., Xerox & Microfilm reading.

Internet – **50 computer terminals**

T.V – **2** , V.C.R – **2**

Photo copier – **2** , Micro film reading - **1**

**Transport facilities****Number of Vehicles**

4 buses, 2 tempo travelers, 1 Maruthi van, 1 Honda city car

**Capacity of each Vehicle:**

3 buses with capacity of - 55 seats

1 bus with capacity of - 36 seats

1 tempo traveler with capacity of 18 seats

1 tempo traveler with capacity of 15 seats

1 maruthi van capacity of 8 seats

1 Honda city car capacity of 4 seats

**Cafeteria**

3 cafeterias are available - One at college campus, One at the hospital & another in student amenities area of the Hospital campus

The cafeterias at the college and hospital are equipped with adequate seating facilities for students and staff, have modern kitchen equipments and serve hygienic food at reasonable rates. The third cafeteria available in the student amenity area has a co operative store and also serves snacks and coffee for students.

**Co-operative society**

It caters to the needs of the students and staff in their requirement of books & stationary at concessional prices. All students and teaching faculty are share holders of the society.

**Bank/ATM**

Punjab National Bank is situated in the college campus to cater to the banking need of the students. ATM facilities are available. ATM's of Corporation Bank, Canara Bank, State Bank of India, HDFC Bank, Axis Bank are situated surrounding the college premises. Syndicate Bank, BIT Branch caters to the need of students and hospital staff in the Hospital premises.

**Medical Insurance**

A group insurance policy for health and accident insurance is introduced for students from 2009. This insurance is covered by United India Insurance Company Ltd, A public sector undertaking.

**Sports and Recreation Facilities**

Playgrounds and games played : Badminton, Volley ball, Shuttle court,  
Basket ball

Gymnasium facilities and arrangement : Provided

Multi station 10 in 1 gym  
Tread mills

Separate morning & Evening batches for Boys & Girls

## **HOSTELS**

### **Present in college Campus.**

Total No. of rooms & seats :

	<b>Rooms</b>	<b>Seats</b>
Undergraduate	189	567
Interns	50	150
Residents	85	170

Supervisory arrangement : Warden  
Assistant Warden  
Managers

Mess Facility available in both the boys and girls hostels. Both Vegetarian & Non Vegetarian food is served. Mess charges are levied according to the actual cost incurred.

## Department Information

### ANATOMY

#### Demonstration Room :

- a) Number Two
- b) Accommodation (of each demonstration room)
  - i) Capacity - 90 students each
- c) Audio-visual equipment available.

#### Departmental Library-cum-Seminar Room

##### Accommodation

- i) Size : 35 Sq m
- ii) Capacity : 30

Number of books in Anatomy and allied subjects : 340

#### Dissection Hall:

- i) Size : 400 Sq m
- ii) Capacity : 200

No. of lockers provided for students : 100

#### Embalming room

Size - 10.13 Sq m, Adjacent to Dissection Hall

No. of Cadavers available 21

No. of students allotted per cadaver 10

#### Histology Laboratory

- Size 200 Sq m
- Capacity 90
- Number of Microscopes - 112

#### Preparation room

- Size 19.24 Sq m
- Location Adjacent to Histology Laboratory

**Research Laboratory - 62.04 Sq m**

#### Museum :

Size : 252.08 Sq m  
wet specimens – 253  
dry specimens - 309  
models - 370  
charts - 168

##### Attached rooms

- Two – 1. Modeller's room  
2. Preparation and Storage room

## Office Accommodation

- a) Professor and HOD : 41.28 Sq m
- b) Associate Professors/Readers : 3 rooms
  - 1. 21.15 Sq m
  - 2. 20.26 Sq m
  - 3. 31.88 Sq m
- c) Asst. Professors/Lecturers : 2 rooms
  - 1. 31.24 Sq m
  - 2. 19.56 Sq m
- d) Tutors/Demonstrators : 2 rooms
  - 1. 49.91 Sq m
  - 2. 10.72 Sq m
- e) Non-teaching and clerical staff : 1 room  
17.49 Sq m

## PHYSIOLOGY

### Demonstration Room

Number Available- Two

Accommodation of each demonstration room

Capacity : 90 students each

Audio-Visual equipment available

:	Over Head Projectors	2 nos
	Slide Projectors	2 nos
	Mike Systems	2 nos
	LCD Projector	1 nos

### (i) Practical Laboratories

	Amphibian Laboratory	Mammalian Laboratory	Haematology Laboratory	Clinical Physiology Laboratory
-Size	220.01 m <sup>2</sup>	65.33 m <sup>2</sup>	250 m <sup>2</sup>	110.22 m <sup>2</sup>
-Capacity	90 students	adequate for demonstration	90 students	90 students

**Number of Microscopes** - 60 Microscopes

**Preparation room:**

Four

- Size & location

16 m <sup>2</sup>	Adjacent Haematology Lab
19.00 m <sup>2</sup>	Adjacent Amphibian Lab
20.44 m <sup>2</sup>	Adjacent clinical Laboratory
20.44 m <sup>2</sup>	Adjacent mammalian Lab

## Departmental Library-cum-Seminar Room:



Seminar room Size	50 m <sup>2</sup>
Library	30 m <sup>2</sup>
Capacity	20

Number of Books in Physiology 200 books

**Research Laboratory:**

Size	60 m <sup>2</sup>
Equipment	Polygraphs, Spirometer, ECG

**Office Accommodation:**

a) Professor and H.O.D.	Available – 30 Sq Mtrs
b) Associate Professors/ Readers	Available – 90 Sq Mtrs (3 nos)
c) Asst. Professors/ Lecturers	Available – 80 Sq Mtrs (4 nos)
d) Tutors/ Demonstrators	Available – 60 Sq Mtrs
e) Non-teaching and Clerical staff.	Available – 18 Sq Mtrs

**BIOCHEMISTRY**

**Demonstration Room :**

Number – 02 Available

- Capacity – 90 students each

**Practical Class Room/Laboratories**

Accommodation

Size	- 218 sq.mts.
Capacity	- 90 working tables

Preparation room

Size	- 19 sq.mts.
------	--------------

**Departmental Library-Cum-Seminar Room**

Size	- 45 sq.mts.
Capacity	- 40 seating arrangements

Number of Books in Biochemistry and allied subjects. - 175

**Research Laboratory**

Size	- 50 sq.mts.
------	--------------

## **Accommodation**

- a) Professor and HOD : Available 29 sq.mts.
- b) Associate Professors/Readers : Available 19 sq.mts.
- c) Asst. Professors/Lecturers : Available 40 sq.mts.
- d) Tutors/Demonstrators : Available 32 sq.mts
- e) Non-teaching and clerical staff : Available 14 sq.mts.

## **PHARMACOLOGY**

- (i) **Demonstration Room :**  
Capacity **90 each**

### **(ii) Practical Laboratories**

**Experimental Pharmacology Size - 220 Sq.mt Capacity - 90 students**

**Clinical Pharmacology & Pharmacy Size - 200 Sq.mt, Capacity - 80 students**

Ante-room/preparation room **03 nos**  
Size **14 Sq.mt x 03**

- (iii) **Museum : Size : 125 Sq.mt**  
Number of catalogues of the samples available to the students : **25**  
Total number of drug samples : **662**  
List of charts, photographs and other exhibits and their arrangement : **110 charts**  
Section depicting "History of Medicine" : **86 Charts**

### **(iv) Departmental Library-cum-Seminar Room :**

Accommodation

- Size **40 Sq.mt**
- Capacity **25**

Number of Books in Pharmacology **108**

**Research Laboratory :** **02 nos**  
a) Size **140 Sq mt & 40 Sq mt**

### **Office Accommodation**

- a) Professor and HOD : **30 Sq.mt**  
Professor **25 Sq.mt**
- b) Associate Professors/Readers : **25 Sq.mt x 2**
- c) Asst. Professors/Lecturers : **20 Sq.mt x 3**
- d) Tutors/Demonstrators : **40 Sq.mt x 1**  
**20 Sq.mt x 1**  
**15 Sq.mt x 1**
- e) Non-teaching and clerical staff: **40 Sq.mt**

## **MICROBIOLOGY**

### **Demonstration Room : 02**

- 
- Capacity: **90 students**

### **ii) Practical laboratories:**

#### **Accommodation**

- Size: **200 sq mt area**
- Capacity: **90**

Number of Microscopes: **100**

### **Preparation room**

- Size **18 sq mt**
- Location **attached to practical hall**

### **ii) SERVICE LABORATORY IN THE TEACHING HOSPITAL/COLLEGE :**

#### **Bacteriology, Serology, Virology, Parasitology, Mycology Including Tuberculosis Immunology**

Size of the laboratory: **400 sqmts**

**Emergency hospital microbiology service. Tests 50-60/month**

**Media preparation and storage area - 35.11 sqmt**

**Autoclaving room - 12 sq mt**

**Washing and drying room - 12sq mt**

### **Departmental Library-cum-Seminar Room :**

Accommodation	LIBRARY	SEMINAR
• Size	<b>34 SQ MTS</b>	<b>34 SQ MTS</b>
• Capacity	<b>10 NOS</b>	<b>20NOS</b>

- a) Number of Books in Microbiology and allied subjects. **300**

### **Research Laboratories :**

- a) Size: **50 SQ MTS**

### **Office Accommodation**

- a) Professor and H.O.D.: **18 sq mts**
- b) Associate Professor/Reader: **2 rooms 18 sq mts each**
- c) Asst. Professor/Lecturers: **3 rooms 20 sq mts each**
- d) Tutors/Demonstrators. **2 rooms 20 sq mts each**

e) Non-teaching and Clerical staff **2 room 18 sq mts each**  
**PATHOLOGY**

Demonstration Room: **2 No's**

- Capacity : 90 each

**Practical Laboratories :**

a) Accommodation	Wet Lab	Dry Lab
• Size	200Sq.mt	200 Sq.mt
• Capacity	90	90

Number of Microscopes : **225 No's**

Preparation room :

- Size : **14'x12'**
- Location : **Attached to Laboratory**

**Service Laboratory in the teaching hospital/college :**

Histopathology, Cytopathology, Haematology, Immunohistochemistry,  
 Immunofluorescence

**Size of laboratory**

Haematology	12'x12'
Clinical Pathology	12'x12'
Histopathology	10'x12'
Grossing room	10'x12',
Cytopathology	: 12'x12'
Instrument room	10'x10'
Computer room	5'x10'
Balance room:	20'x16'
Store room :	20'x20'

Average no. of tests done during one month in emergency hospital pathology laboratory - **3000/month**

**Museum :** Size - **200 Sq.mts.**

No of specimens

- Mounted : **750**
- Unmounted : **250**

**Autopsy block**

- a) Distance from the department : **Attached to the Forensic Medicine around 100 mts and in the Hospital premises. Cellar floor.**
- b) Size : **567 Sq.mt.**
- c) student observation facilities
  - 1. level type : **Level type.**
  - 2. gallery type
  - 3. capacity : **35 students**

No. of autopsy tables available : **03**

**Departmental Library-Cum-Seminar Room :****Accommodation**

- Size : **20'x18'**
- Capacity : **10No's**

Number of books in Pathology and allied subjects - **471**

**Research Laboratory :**

- a) Size : **60 sq.mts.**
- b) Equipment : **Available.**

**Office Accommodation**

Professor & H.O.D.	<b>1 Room</b>	<b>18'x14'</b>
Professor	<b>3Rooms</b>	<b>18'x12'</b>
	<b>1 Room</b>	<b>16'x10'</b>
Associate Professor/Reader	<b>1 Room</b>	<b>16'x10'</b>
Asst. Professor/Lecturers	<b>2 Rooms</b>	<b>18'x12'</b>
Tutors/Demonstrators	<b>2 Rooms</b>	<b>18'x12'</b>
Non-teaching and Clerical Staff	<b>1 Room</b>	<b>18'x16'</b>

**BLOOD BANK**

Licence no – KTK/28C-08/1995 – 01/01/2013 to 31/12/2017

Air-conditioned - **Yes**

Number of issued units of blood per month :

whole blood issued 180- 240/month  
Components issued – 750 - 900/month

## FORENSIC MEDICINE

### Demonstration Room :

Number	2
Capacity	90 in each

### Museum :

- a) Size : 183 Sq.mts.
- b) How are specimens arranged : Glass jars on museum racks.
- a) Give number of each :
  - Mounted : 142
  - Unmounted : 20
- b) Proto-type fire and other arms. - **Available**
- c) Wax Models : 22
- d) Poisons : **170**
- e) List of charts, photographs, models and their exhibits other than the specimens and their arrangements.  
  
Charts/diagrams : 80  
Bones : 400  
Weapons : 200  
Photographs : 200  
X-rays : 200
- f) No. of catalogues of the specimens available to the students. **140**

### Casualty Department :

- a) Accommodation : 1600 Sq mts.
- b) Are the facilities for reception, Examination, treatment of medico-legal emergencies and cases of poisoning adequate? **Yes**
- c) The number of cases of medico-legal Trauma, Sexual assault, age and poisoning etc. dealt by the casualty department during the last one year may be indicated.

**Trauma - ( RTA -1266, Assault – 219, Self injury - 498)**  
**Sexual assault – 62**  
**Age estimation – 50**  
**Exhumation – 1**  
**Poisoning – 493**

### (IV) Mortuary Block

Distance from the department	:	100 mts. (in the hospital
Size	:	567sq.mts
Student observation facilities	:	Gallery type

Capacity	:	50
No. of autopsy tables available	:	3

Cold room/cooling cabinets:

- |    |          |   |   |
|----|----------|---|---|
| 1. | Size     | : | Cooling cabinet                                     |
| 2. | Capacity | : | 2 No's with 4 dead bodies each<br>(Total 8 bodies ) |

No. of medico – legal postmortems done during the last 3 years :	1 <sup>st</sup> year	2 <sup>nd</sup> year	3 <sup>rd</sup> year
	462	444	465(6-12-2011)

**Laboratory :**

- Size : **90"x30"**
- Capacity : **30-35 students**

Number of Microscopes : 20

**Departmental Library-cum-Seminar Room :**

- |     |          |   |                |
|-----|----------|---|----------------|
| i)  | Size     | : | <b>15"x20"</b> |
| ii) | Capacity | : | <b>30</b>      |

Number of books in Forensic Medicine and allied subjects **300**

**Research Laboratory**

- |    |      |   |                  |
|----|------|---|------------------|
| a) | Size | : | <b>60Sq.mts.</b> |
|----|------|---|------------------|

**Office Accommodation**

- |    |                                 |   |                |
|----|---------------------------------|---|----------------|
| a) | Professor and HOD               | : | <b>17"x20"</b> |
| b) | Associate Professors/Readers    | : | <b>12"x15"</b> |
| c) | Asst. Professors/Lecturers      | : | <b>12"x15"</b> |
| d) | Tutors/Demonstrators            | : | <b>10"x20"</b> |
| e) | Non-teaching and clerical staff | : | <b>15"x20"</b> |

## COMMUNITY MEDICINE

### Demonstration Room :

Number – 2

Capacity – 90 each

### Laboratory :

- Size – 10 mtrs x 20 mtrs (200 sq mtrs)

- Capacity - 100

Number of Microscopes – 25 dissecting microscope, 4 oil immersion microscope, 5 compound microscope

**Museum** : Size : 16.3 mtrs x 11.25 mtrs (183 sq mtrs)

No. of specimens 100+

- Charts/ Diagrams. 75+

- Models 10

### Departmental Library-cum-Seminar Room :

Size – 6.43 mtrs x 5.2 mtrs (33.4 sq mtrs)

Capacity - 25

Number of Books in Community Medicine and allied subjects. - 81

**Research Laboratory** : Size - 5.35 mtrs x 11.2 mtrs (60 sq mtrs)

### Office Accommodation

- a) Professor and HOD : 1 room (19 sq mtrs)
- Professor : 1 room (18 sq mtrs)
- b) Associate Professors/Readers : 5 rooms (two 18 sq mtrs each & three 17 sq mtrs each)
- c) Asst. Professors/Lecturers : 1 room (17 sq mtrs)
- d) Statistician-cum-Lecturer : 1 room (12 sq mtrs)
- e) Epidemiologist-cum-Lecturer : 1 room (12 sq mtrs)
- f) Tutors/Demonstrators/Sr. Residents: 9 rooms (180 sq mtrs)
- g) Departmental Office-cum-Clerical room: 1 room (14 sq mtrs)
- h) Non-teaching staff : 1 room (14 sq mtrs)

### (vii) HEALTH CENTRES (Rural and Urban)

Information regarding Primary Health Centers (PHC) & UHTC attached to KIMS

	<b>RHTC</b> Hosabyrojhal li	<b>PHC I</b> K Gollahalli	<b>PHC II</b> Kengeri	<b>UHTC</b> Yarabnagar
a)Name of the Centre & b) Location				
c) Population	44,600	12803	32,154	50,640



d) Distance from the college	18 kms	25 kms	13 kms	2 kms
a) Transport facilities	4 buses, 2 tempo travelers, 1 Maruthi van			
▪ Capacity of each Vehicle	<ul style="list-style-type: none"> <li>▪ 4 Buses with capacity of 55 seats,</li> <li>▪ 1 Bus with capacity of 36 seats,</li> <li>▪ 1 Tempo traveler with capacity of 18 seats,</li> <li>▪ 1 Tempo traveler with capacity of 15 seats,</li> <li>▪ 1 Maruthi van capacity of 8 seats.</li> </ul>			
▪ Control of Vehicles	All vehicles are under the control of Dept of Community Medicine.			

g) Hostel facilities at the Rural Health Centre: *Available*

h) Mess facilities ot : *Available*

## MEDICINE & ALLIED SUBJECTS

### Buildings :

	Gen. Medicine	TB Resp. Dis.	Derm., Ven. & Lep.	Psychiatry
<b>Clinical Demonstration Room</b>				
a) Number	2	1	1	1
b) Accommodation (of each demonstration room)				
Size	160 Sq ft	400 sqft	400 sq ft	300 sq ft
Capacity	30	30	30	30
c) Audio-visual equipment available.	LCD , Laptop, Slide projector, audio system, Computers with internet and printer facility			

### Departmental Library-cum Seminar Room :

a) Is there a separate Departmental library?	YES	No	Yes	Yes
b) Accommodation				
i) Size	18 SQ MT	NA	30 sq.mt	30 sq.mt
Capacity	30	NA	15	30

### Office Accommodation

a) Professor and HOD:	1	1	30 sqmt	1
Professor :	5			
b) Associate Professors/Readers :	1	1	20 sqmt	1
c) Asst. Professors/Lecturers :	6	1	20 sqmt	
d) Registrars/Sr. Residents :	9	2	20 sqmt	1
e) Jr. Residents	30	3	15 sqmt	3

## **TEACHING HOSPITAL**

### **Inpatient department :**

		<b>Number of Teaching Beds</b>	<b>Number of Units</b>	<b>Number of beds /Unit</b>
a)	General Medicine	180	06	30 beds
b)	Tuberculosis & Respiratory Diseases	30	01	30 beds
c)	Dermatology, Venereology & Leprosy	60 beds	02	30 beds
d)	Psychiatry	40 beds	01 unit	40 beds

### **INTENSIVE CARE**

	<b><u>No. of beds</u></b>
Intensive Care Unit (I.C.U.)	10
Intensive Coronary Care Unit (I.C.C.U.)	5
Intensive Care in TB & Respiratory diseases	5
Multispeciality I.C.U	18
Casualty	25
Emergency Medicine	40

### Teaching and training facilities :

	<b>General Medicine</b>	<b>TB &amp; RD</b>	<b>DVD</b>	<b>Psychiatry</b>
In O.P.D.				
a) Clinical demonstration room :	1	1	1	1
b) Number of rooms in the OPD for seeing the patients by various faculty members and resident staff	12	4	6	12
A. In-door Bedside teaching	Yes	Yes	Yes	Yes
Clinical demonstration room/ seminar room	2	1	1	1

### **PAEDIATRICS**

- (i) **Clinical Demonstration Room :**
- |  |                    |
|--|--------------------|
| Number                                     | <b>ONE</b>         |
| Accommodation (of each demonstration room) |                    |
| i) Size                                    | <b>10X 15 Feet</b> |
| ii) Capacity                               | <b>30</b>          |
- (ii) **Departmental Library – cum- Seminar Room :**
- |                |                   |
|----------------|-------------------|
| Accommodation  |                   |
| i) Size :      | <b>10X15 Feet</b> |
| ii) Capacity : | <b>4+4</b>        |
- c) Number of books -  
in Pediatrics including Neonatology : **110**

### **(IV) OFFICE ACCOMMODATION**

- |                                   |                  |
|-----------------------------------|------------------|
| a) Professor and HOD :            | <b>Available</b> |
| b) Associate Professors/Readers : | <b>Available</b> |
| c) Asst. Professors/Lecturers :   | <b>Available</b> |
| d) Registrars/Sr. Residents :     | <b>Available</b> |

- e) Jr. Residents **Available**  
 f) Non-teaching and Clerical Staff : **Available**

**Inpatient department :**

	<b>Number of Teaching Beds</b>	<b>Number of Units</b>	<b>Number of beds /Unit</b>
<b>PEDIATRICS</b>	<b>90 BEDS</b>	<b>03 UNITS</b>	<b>30 BEDS</b>

Annual admissions **500-4000/Year**  
 Average Bed occupancy per day **80- 85 %**  
 (Percentage of Teaching beds)

<b>Intensive Care</b>	<b>No. of beds</b>
Pediatric Intensive Care Unit (I.C.U.)	<b>5 Beds</b>
Intensive Care (Nursery) (NICU)	<b>40 Beds</b>

**CLINICS : Frequency Per Week**

- |    |   |                    |
|----|---|--------------------|
| 1. | Well Baby/Child Welfare Clinic  | <b>Daily</b>       |
| 2. | Immunization Clinic   | <b>Daily</b>       |
| 3. | Child Guidance Clinic   | <b>Daily</b>       |
| 4. | Child Rehabilitation Clinic including Facilities for speech therapy and occupational therapy. | <b>Once a Week</b> |

**NEW BORN NURSERY :**

- i) No. of beds : **40**

**TEACHING AND TRAINING FACILITIES :**

Number of rooms in the OPD for seeing the Patients by various faculty members and Resident staff : **8 Rooms**

## **SURGERY & ALLIED SUBJECTS**

	<b>Gen. Surgery</b>	<b>Ortho.</b>	<b>Oto- Rhino- Laryngology</b>	<b>Ophth.</b>	<b>Radio Diag.</b>
<hr/>					
(i) Clinical Demonstration Room	Five	Two	One	One	One
b) Accommodation (of each demonstration Theatre)					
	600 Sqft	250 sqft 400 sqft	540 Sq ft	180 sq ft	276 sq ft
(ii)		30 & 50	30	30	30
 (ii) <b>Departmental Library-cum-Seminar Room :</b>					
	450 sqft	250 sqft	560 sft	400 sqft	120 sqft
	80	30	30	20	30
Number of Books :	133	102	542	305	

## **OFFICE ACCOMMODATION**

a)	Professor and HOD :				
	8 rooms	4 rooms	2 rooms	2 rooms	190 sqft
b)	Associate Professors/Readers :				
	5 rooms	7 rooms	2 rooms	2 rooms	120 sqft
c)	Asst. Professors/Lecturers :				
	9 rooms	2 rooms	1 room	1 room	120 sqft
d)	Registrars/Sr. Residents :				
	1 room	1 room	1 room	1 room	160 sqft
e)	Jr. Residents				
	1 room	2 rooms	1 room	1 room	160 sqft
f)	Non-teaching and clerical staff :				
	1 room	1 room	1 room	1 room	160 sqft

## A. TEACHING HOSPITAL

### Inpatient department :

	Number of Teaching Beds	Number of Units	Number of beds per unit
General Surgery including Paediatric Surgery	180	Six	30
b) Orthopaedics	100	Three	30
c) Oto-Rhino-Laryagology	40	one	40
d) Ophthalmology	40	One	40

### ICU

**General Surgery 18 beds**

**Common ICU 18 beds**

### 1. Teaching and training facilities

Gen. Surgery	Ortho.	Oto-Rhino-Laryngology	Ophth.	Radio Diag.
--------------	--------	-----------------------	--------	-------------

#### A. In O.P.D.

Clinical demonstration room :

Yes Yes Yes Yes

Number of rooms in the OPD For seeing the patients by various faculty members and resident staff

18 5 5

#### B. In-door

Bedside teaching

Yes Yes Yes Yes

Clinical demonstration room/seminar room

Yes (5 rooms) Yes Yes Yes

## **OBG**

### **Clinical Demonstration Room :**

- a) Number 1 Capacity – 50 students

### **(ii) Departmental Library – cum- Seminar Room :**

- i) Size : 20m x10m
- ii) Capacity : 20
- c) Number of books in Obstetrics & Gynecology and allied subjects

**Obstetrics and Gynaecology – 1,158**

### **Teaching and training facilities :**

#### **A. In O.P.D.**

- a) Clinical demonstration room : **Available 2+2**
- b) Number of rooms in the OPD  
For seeing the patients **4 +3**  
by various faculty members  
and resident staff

#### **B. In-door**

- a) Bedside teaching **Yes (1+1)**
- b) Clinical demonstration room/  
seminar room **Yes 2**

### **FACILITIES AVAILABLE IN OUT-PATIENT DEPARTMENT :**

Antenatal Clinic	<b>Daily</b>
Family Welfare Clinic	<b>Daily</b>
Postnatal Clinic	Daily
Sterility Clinic	Daily
Cancer Detection Clinic	Daily



## Annexures

Floor Area statement of KIMS College and its  
Concerned Buildings

Sl No	Name of the Building	Plinth Area Sq mts	Built up Area Sq mts
1	KIMS College (New Building)	2088.58	14016.76
2	KIMS Pre-clinical college	2072.43	8289.72
3	Animal House	495.50	1011.45
4	Electrical Room	53.50	53.50
5	Pump House	47.12	47.12
6	KIMS Boy's Host	1702.80	7795.30
7	KIMS Ladies Hostel	393.26	1573.04
8	KIMS Staff Quarters	372.51	745.02
9	KIMS College Canteen	150.00	354.60
	TOTAL in sq mts	7375.70	33886.51

 07/06  
Sr. ri

[illegible]



# Biochemistry Dept

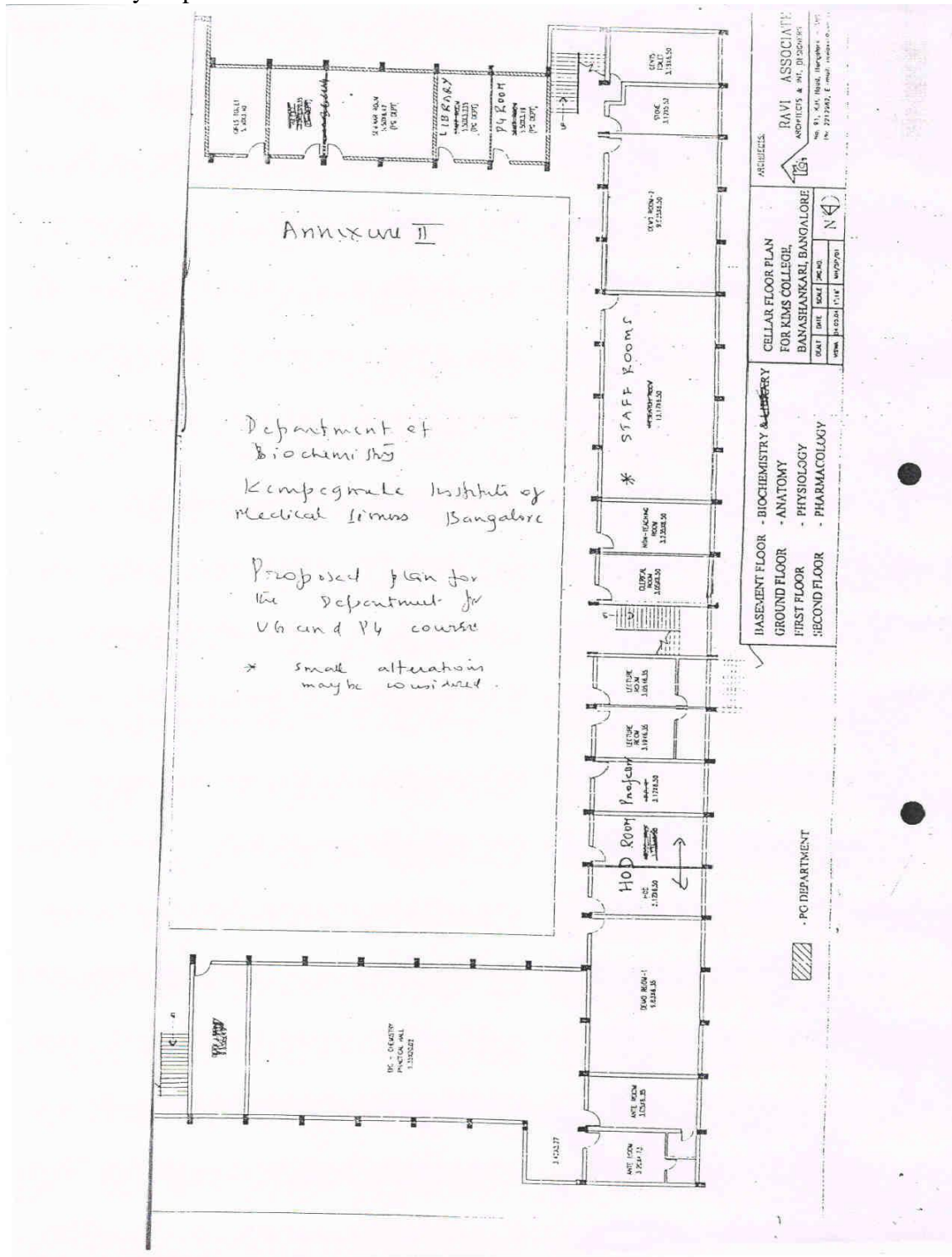

ANNEXURE - 16

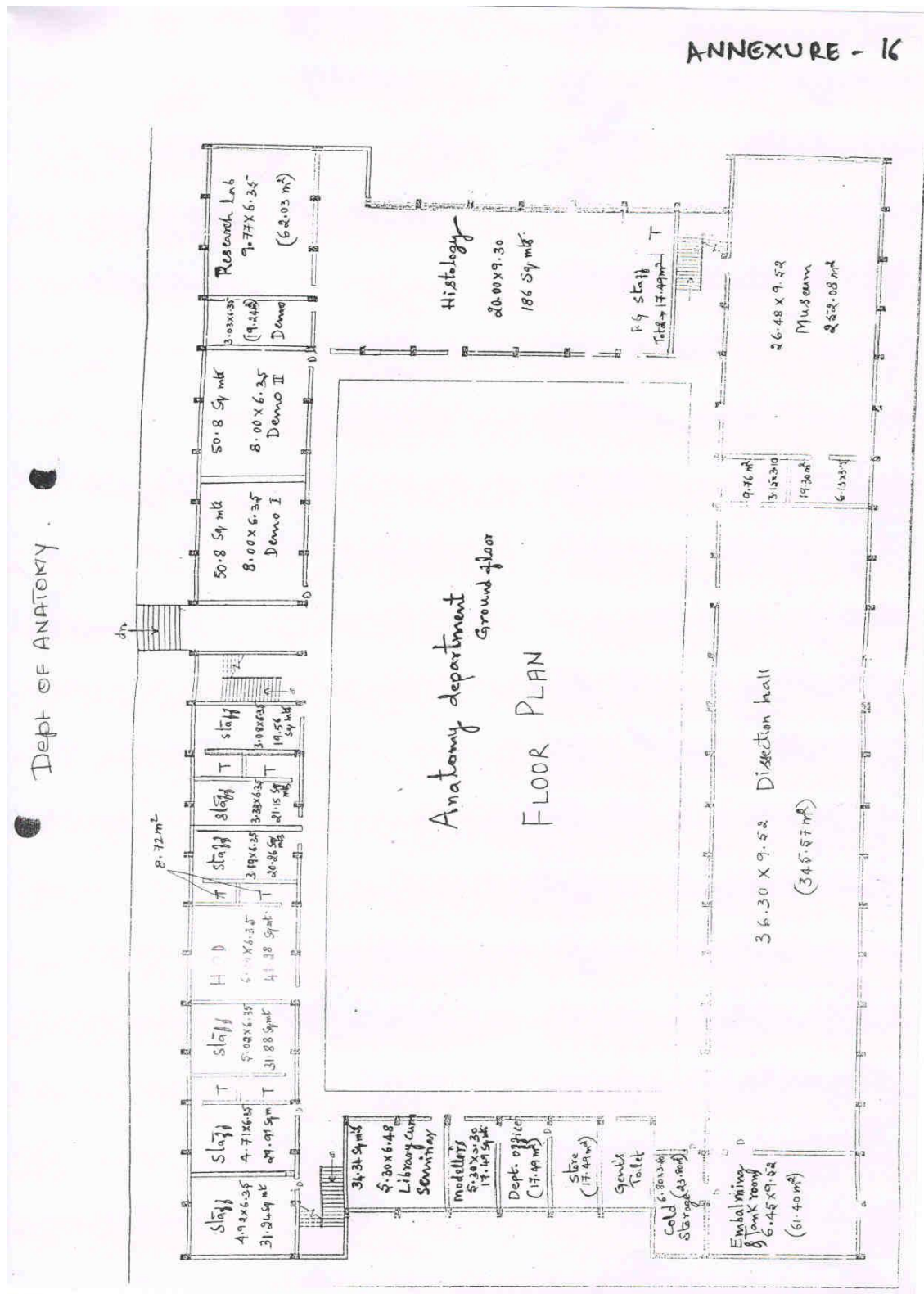

[illegible]



# Pharmacology department

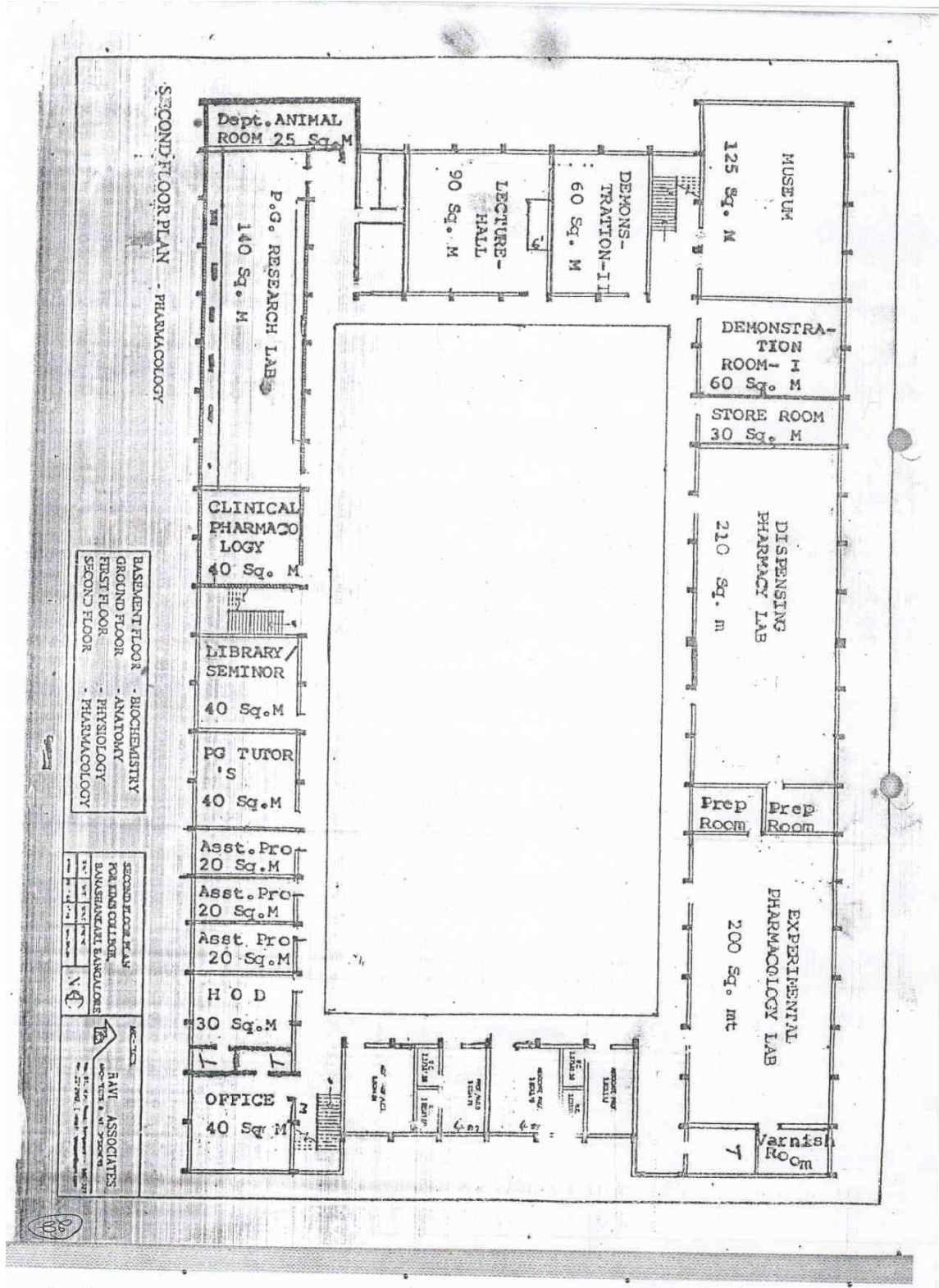

A. N. G. P. S. - 1/1



[illegible]



[illegible]



[illegible]



# Third Floor – Microbiology dept

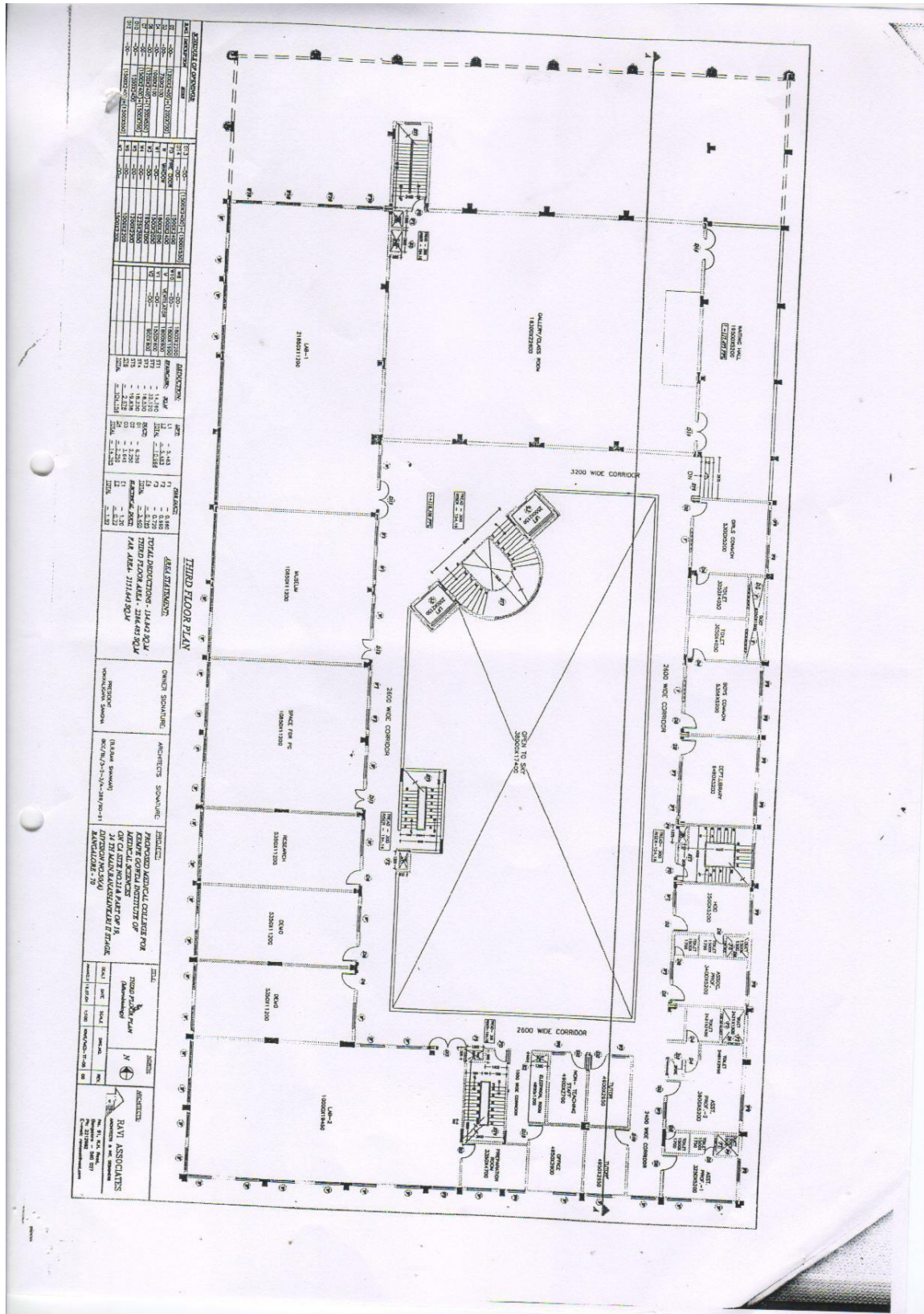



## Fourth Floor – Forensic Medicine

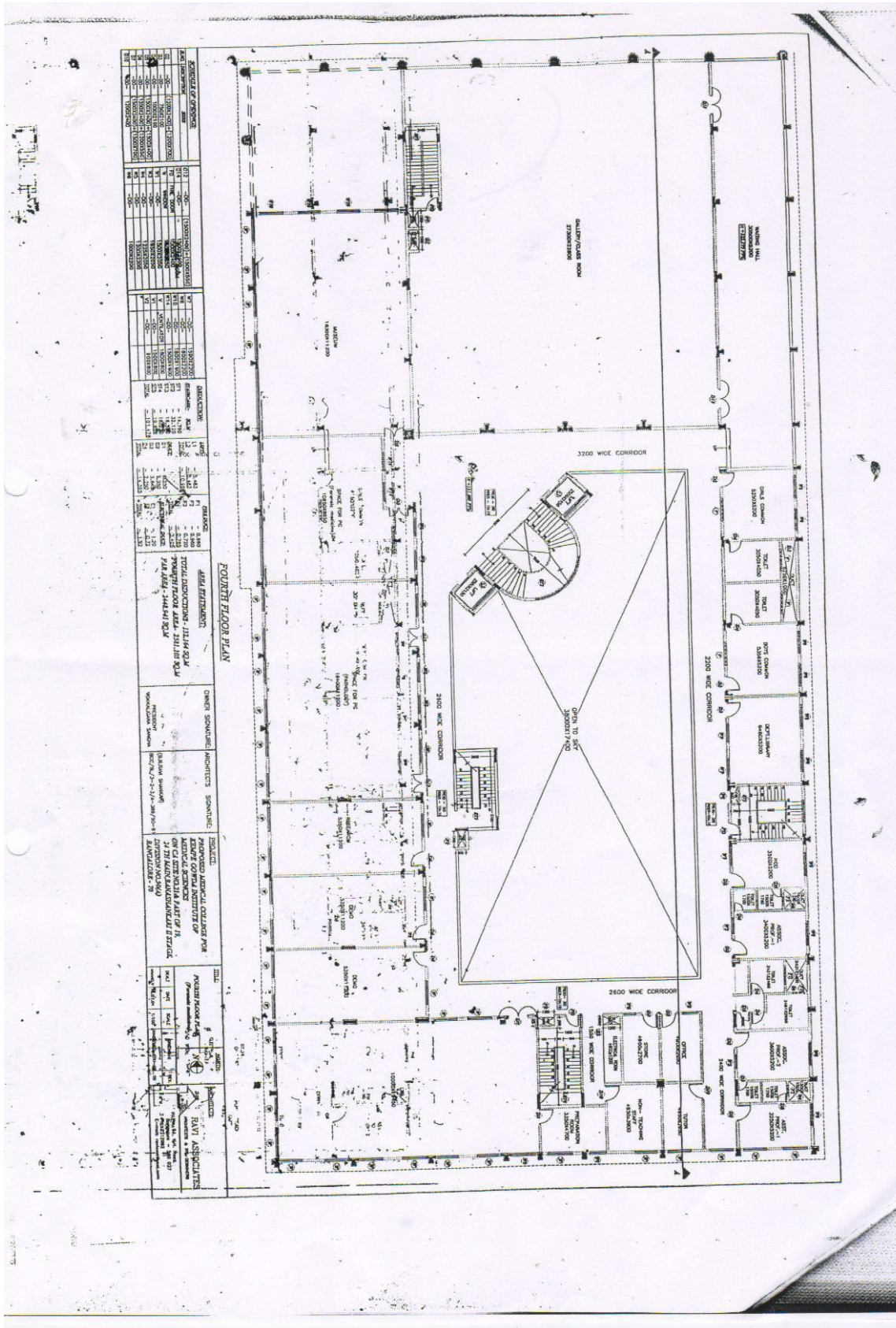



# Fifth Floor – Pathology

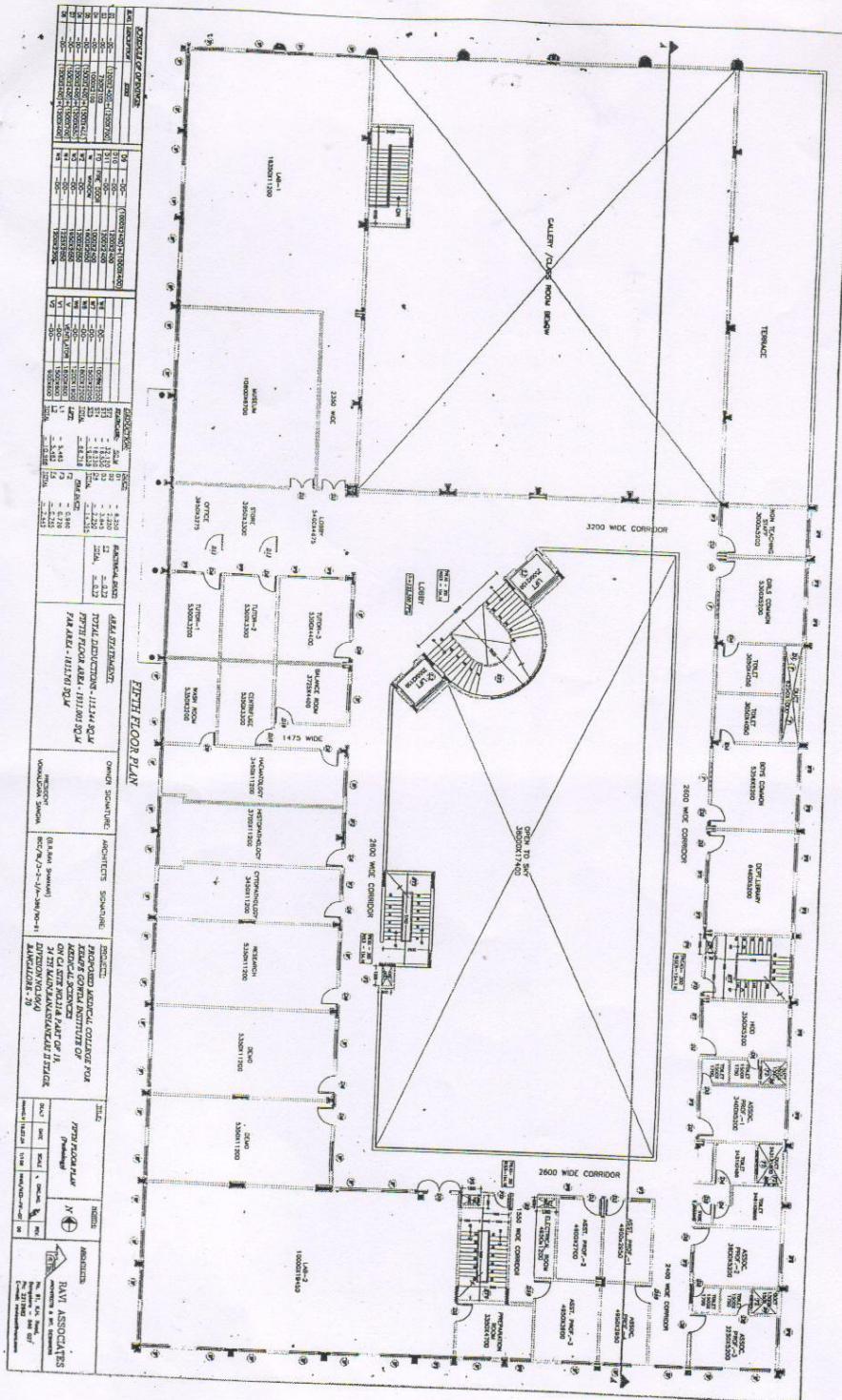



# Lecture Hall – 500 Seats – Fourth Floor

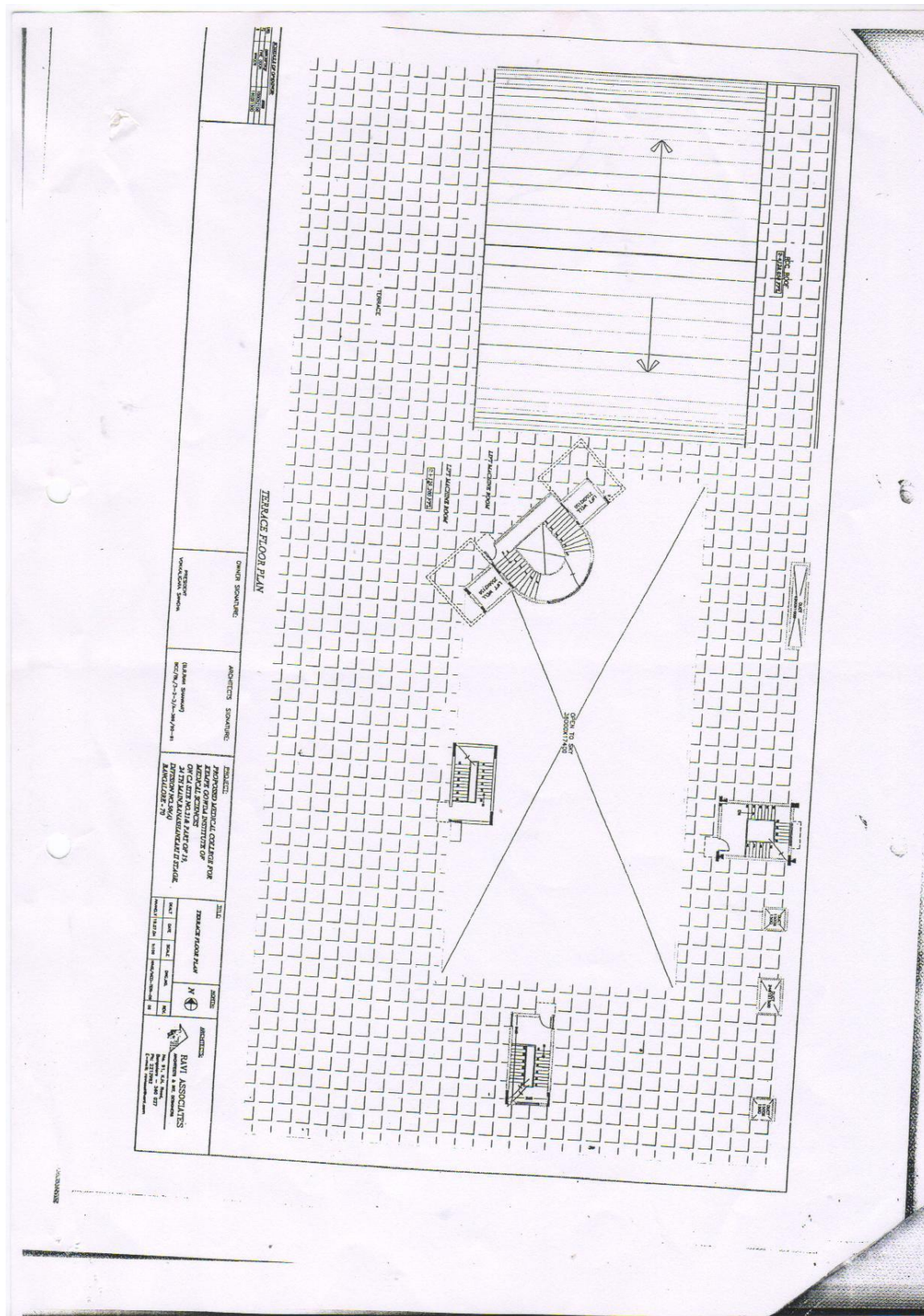



## Canteen

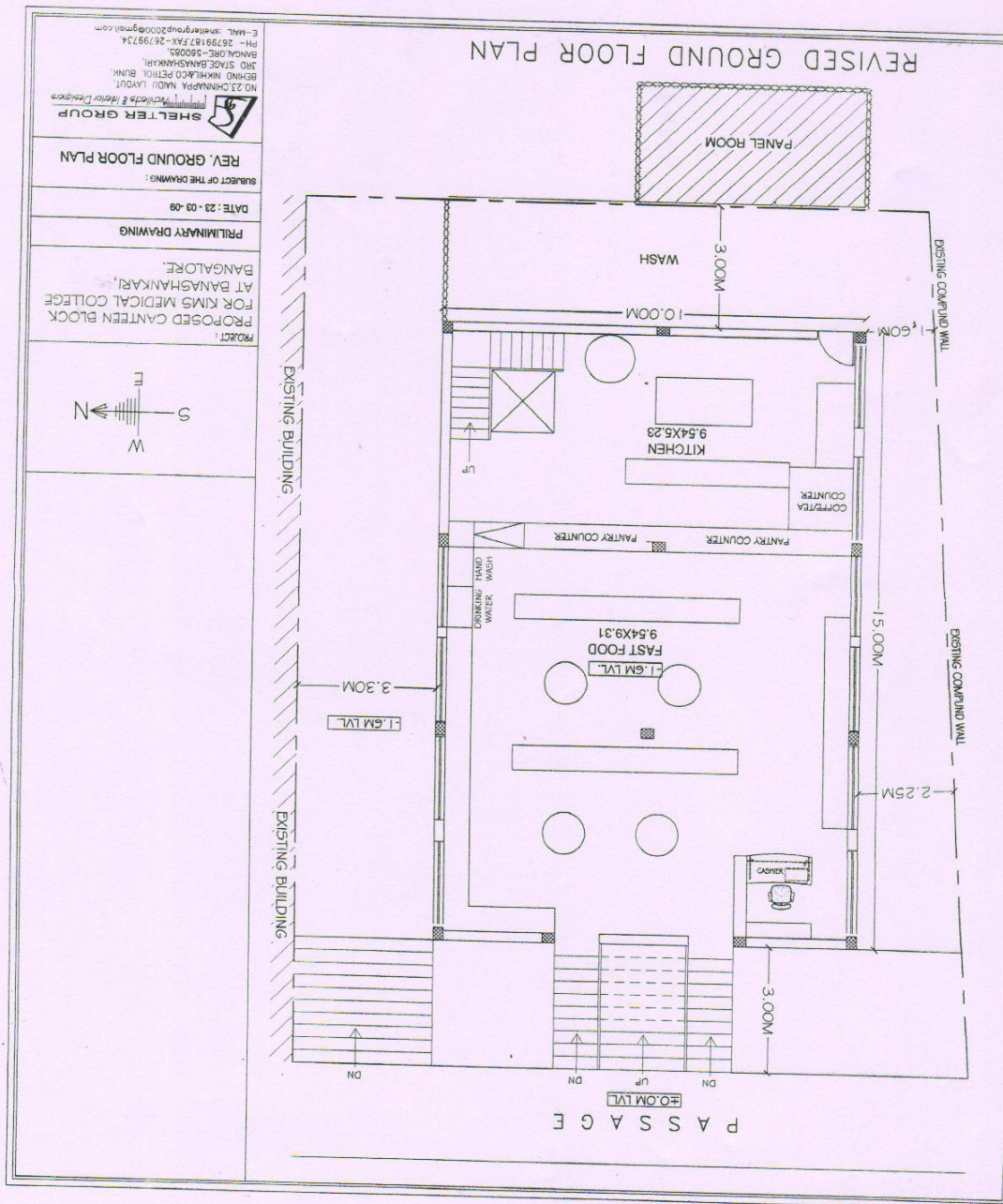

## Canteen

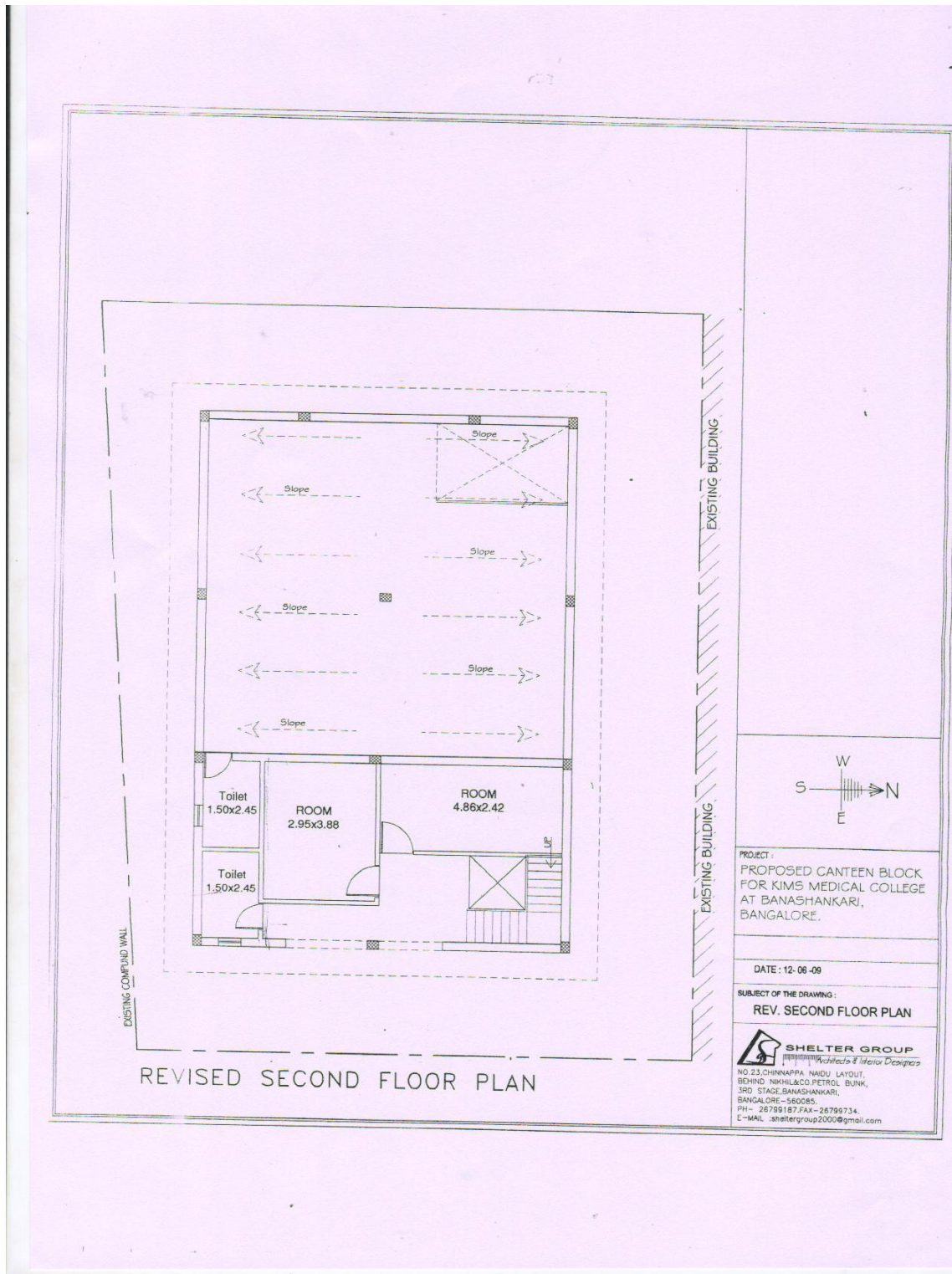



# Own Book reading room

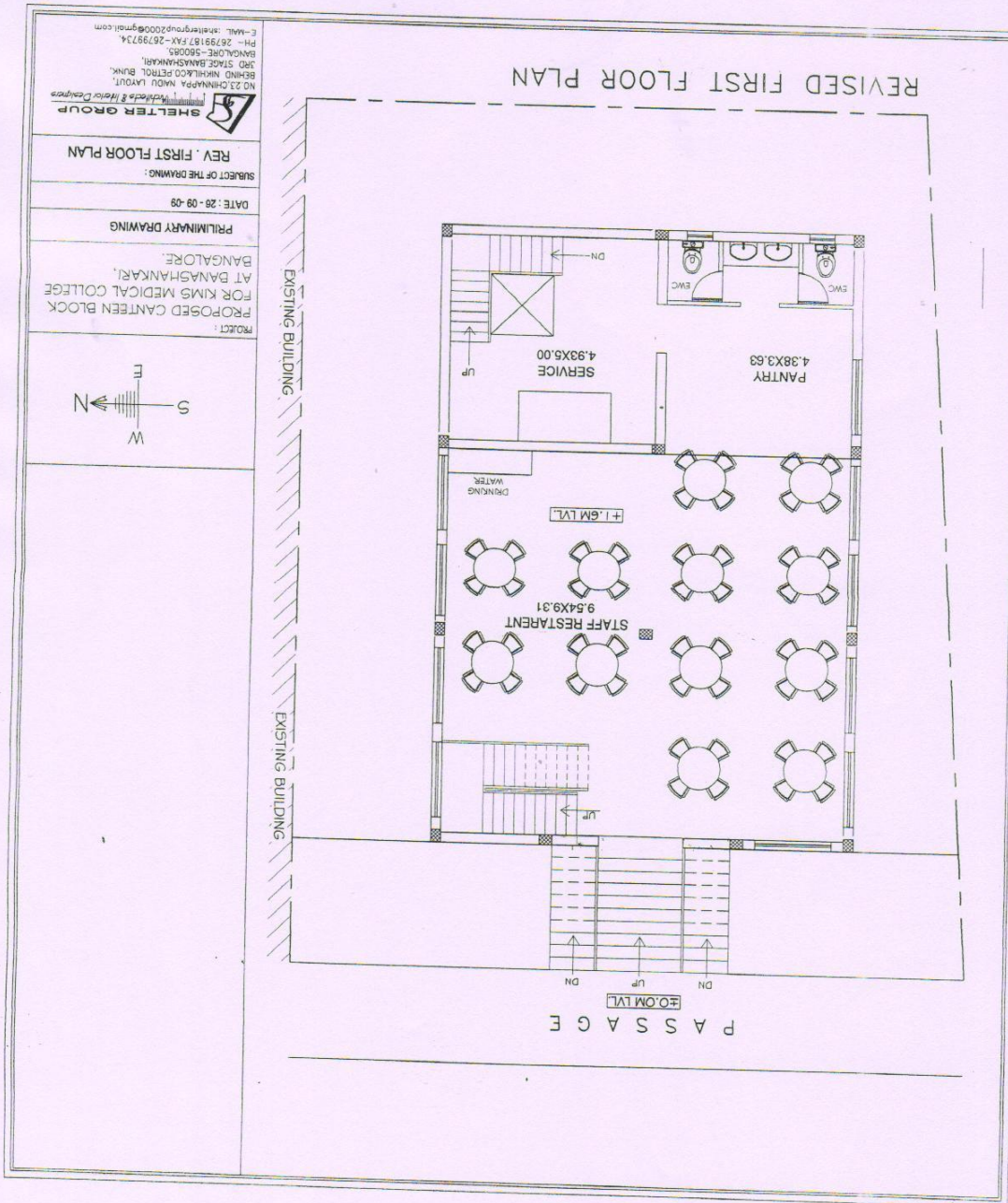

**KEMPEGOWDA HOSPITAL BUILT UP FLOOR AREA  
IP BLOCK (OLD BLOCK)**

Sl. No.	Floors	Front Block Area in M2	Central Block Area in M2	Rear Block Area in M2
1	Basement Floor	1040	1732	1226
2	Ground Floor	1040	1732	1226
3	First Floor	1040	1368	1010
4	Second Floor	1040	1170	1010
5	Third Floor	456	1170	1010
6	Fourth Floor	-	1170	1010
7	Fifth Floor	-	1170	156
8	Sixth Floor	-	564	-
		4616	10076	6648

Total Area in Sq. Mts. = 21340-00

Total Area in Sq. Ft. = 229618-00

## **K.I.M.S. OPD / IPD BLOCK (NEW BLOCK)**

### **Total Built up Area**

**B F, G F + Upper 6 Floors**

**= Total 8 floors**

**Each Floor = 2593.82 x 8 floors = 20750.56 m<sup>2</sup>**

**Or 2,23,356.00 Sq.ft.**



[illegible]

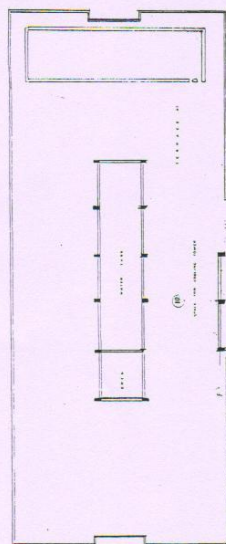





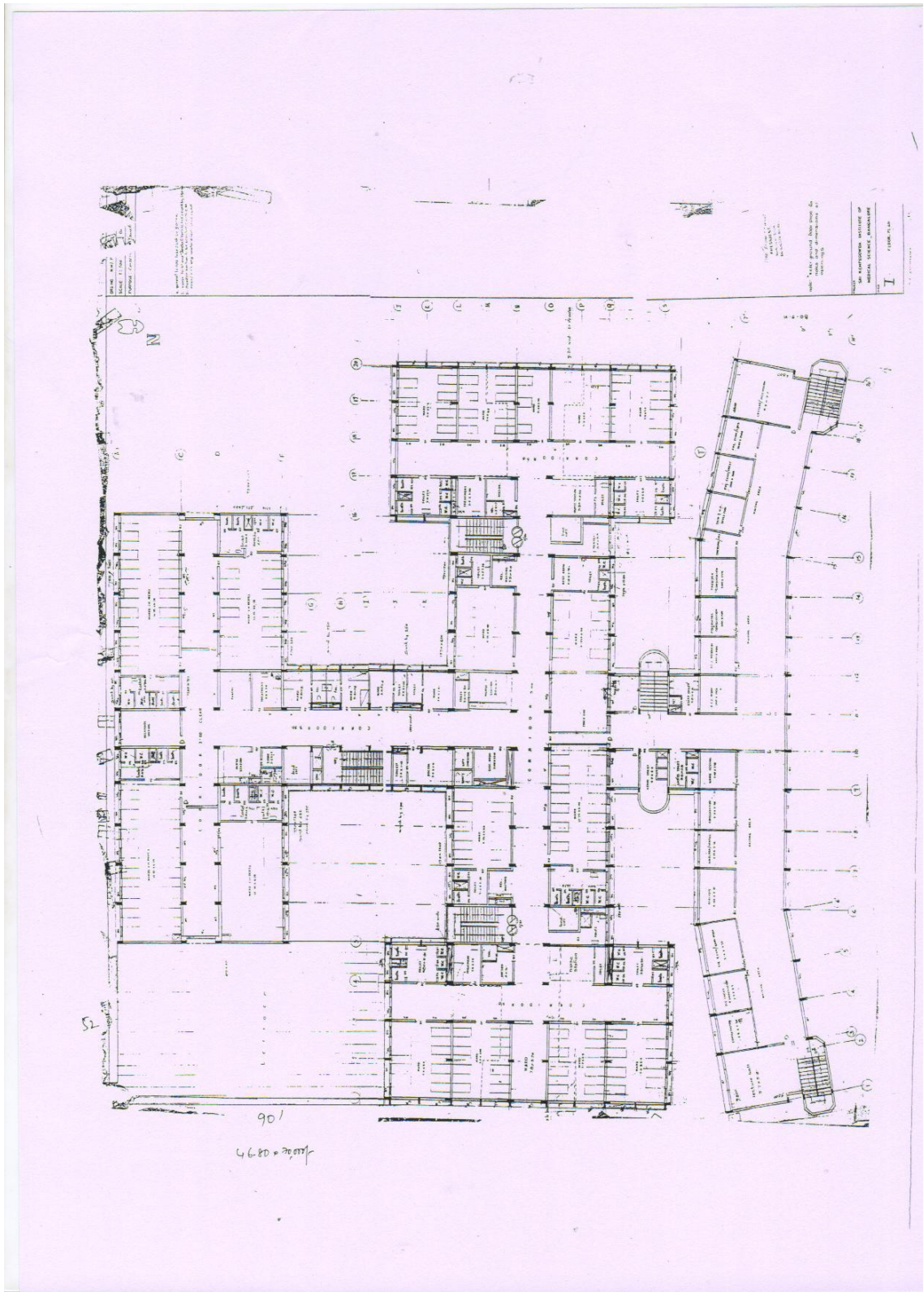







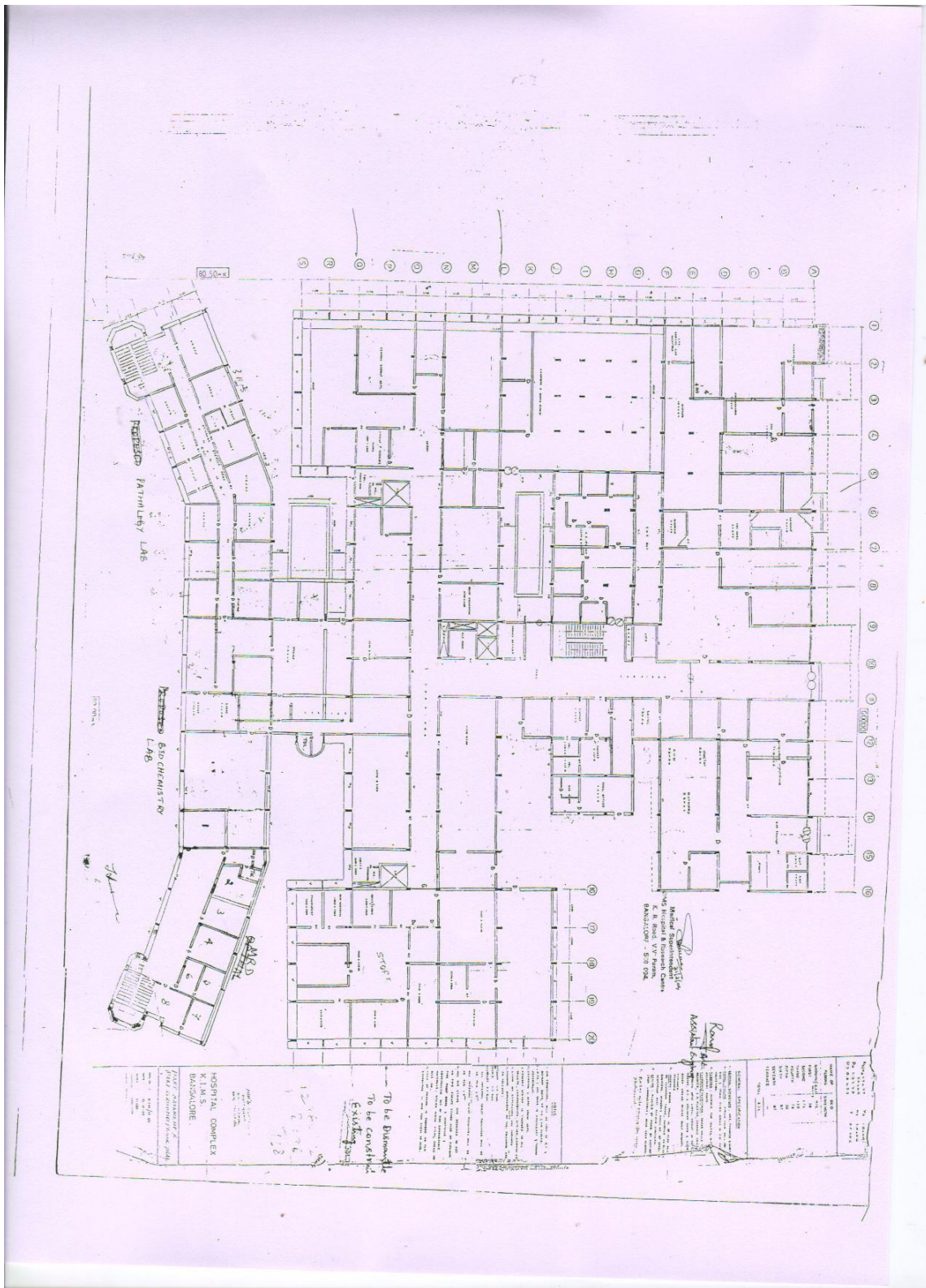













THIRD FLOOR PLAN - DEPT. OF OBG

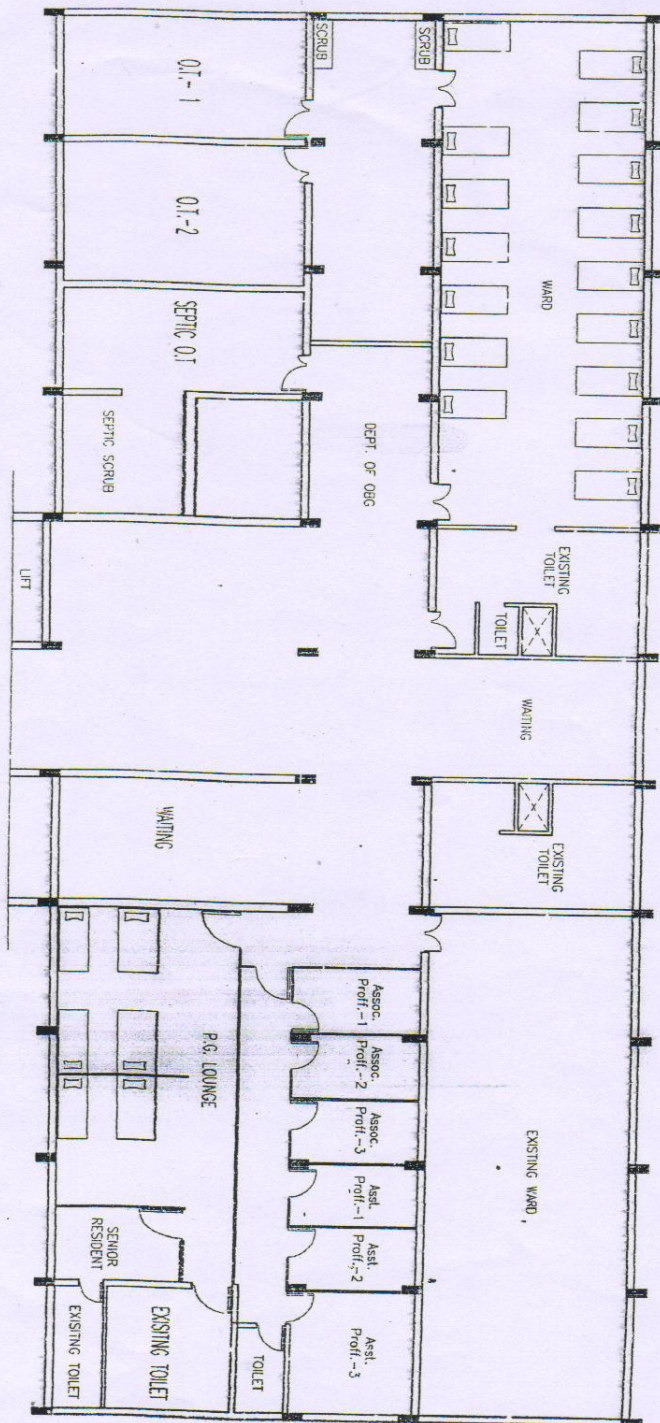

[illegible]



EXISTING BOYS' HOSTEL AND MESS BLOCK AT SITE NO. 19,  
(VOKKALIGARA SANGHA) BANASHANKARI II STAGE, BANGALORE

DESIGNER SCALE 1/16" = 1'-0"	ARCHITECT K. S. KUMAR 10, 11, 12, 13, 14, 15, 16, 17, 18, 19, 20, 21, 22, 23, 24, 25, 26, 27, 28, 29, 30, 31, 32, 33, 34, 35, 36, 37, 38, 39, 40, 41, 42, 43, 44, 45, 46, 47, 48, 49, 50, 51, 52, 53, 54, 55, 56, 57, 58, 59, 60, 61, 62, 63, 64, 65, 66, 67, 68, 69, 70, 71, 72, 73, 74, 75, 76, 77, 78, 79, 80, 81, 82, 83, 84, 85, 86, 87, 88, 89, 90, 91, 92, 93, 94, 95, 96, 97, 98, 99, 100	OWNER'S SIGNATURE
DATE 15/11/61	DESIGNED BY K. S. KUMAR	
	DATE 15/11/61	



# HOSTEL - LADIES

